

REFERENCE NUMBER:
FUL/2017/2244



SITE: 133 STATION STREET EAST

PRINCESS STREET



103.3m

1:1250

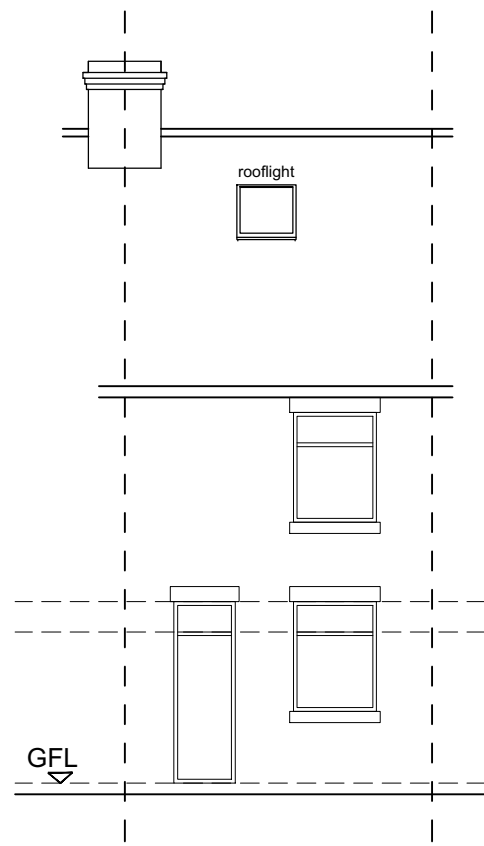

existing front elevation

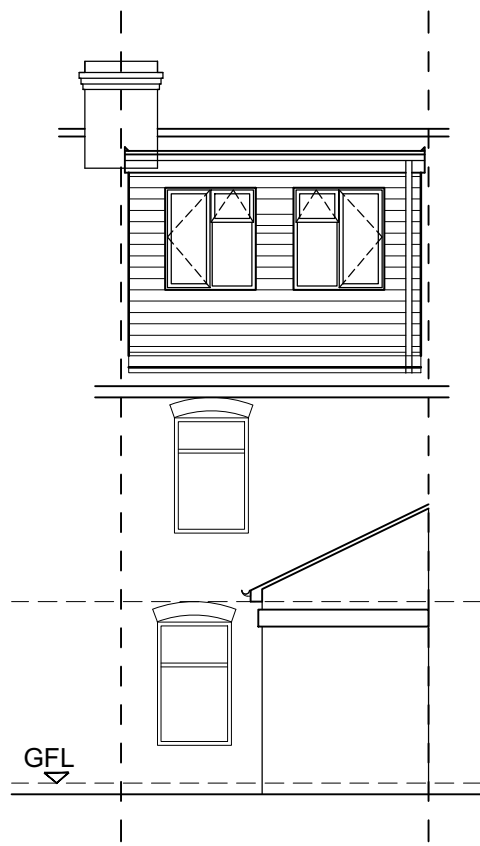

existing rear elevation

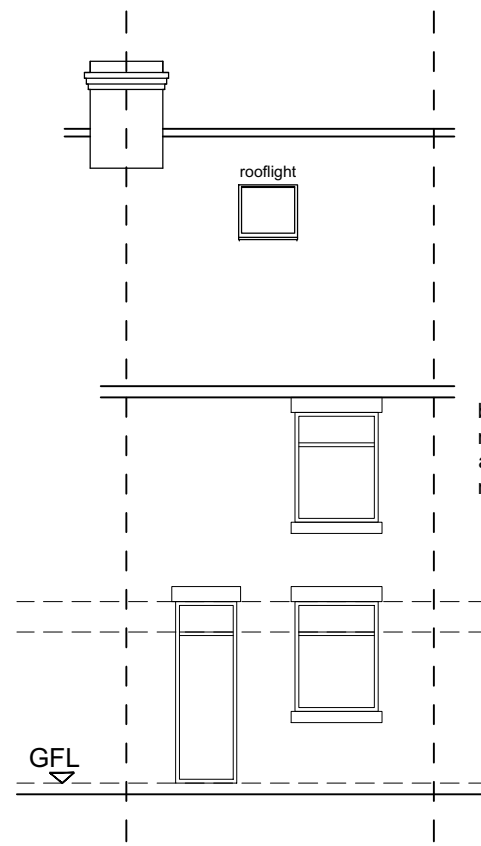

proposed front elevation

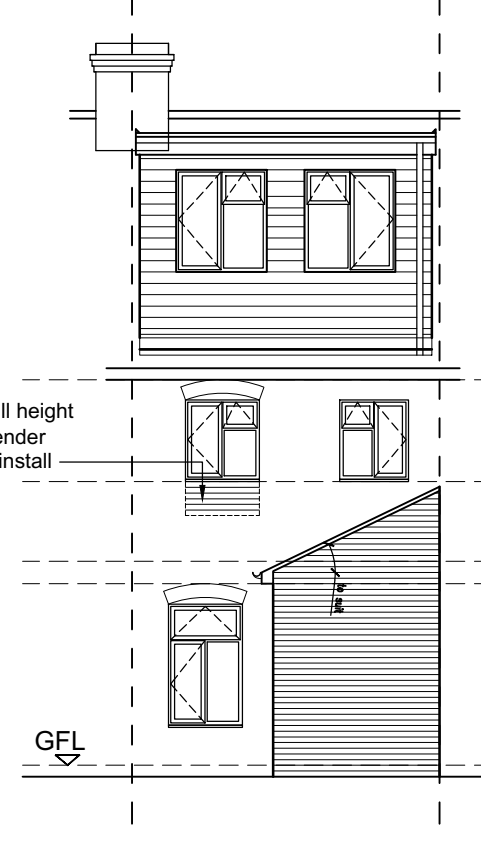

proposed rear elevation

brickup window cill height raised and new render applied over and install new windows

note :
all existing windows to be replaced to suit current Building Regulations

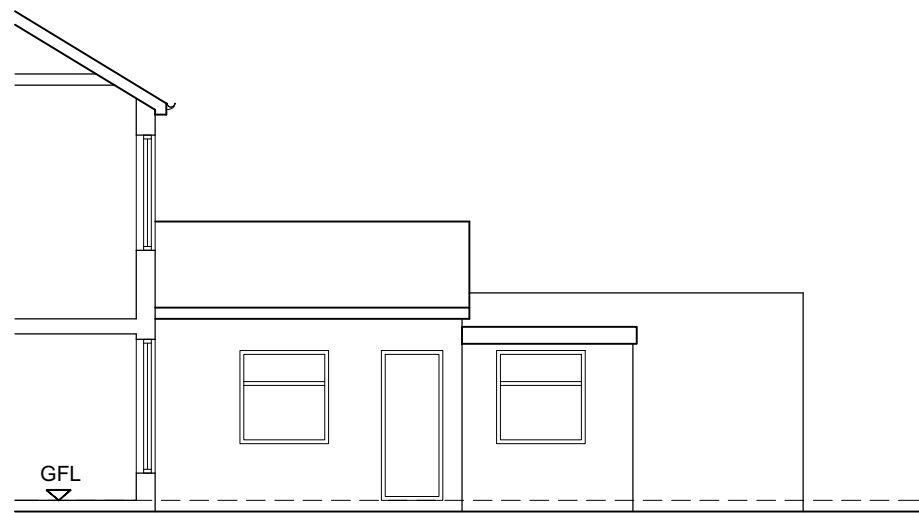

existing side elevation

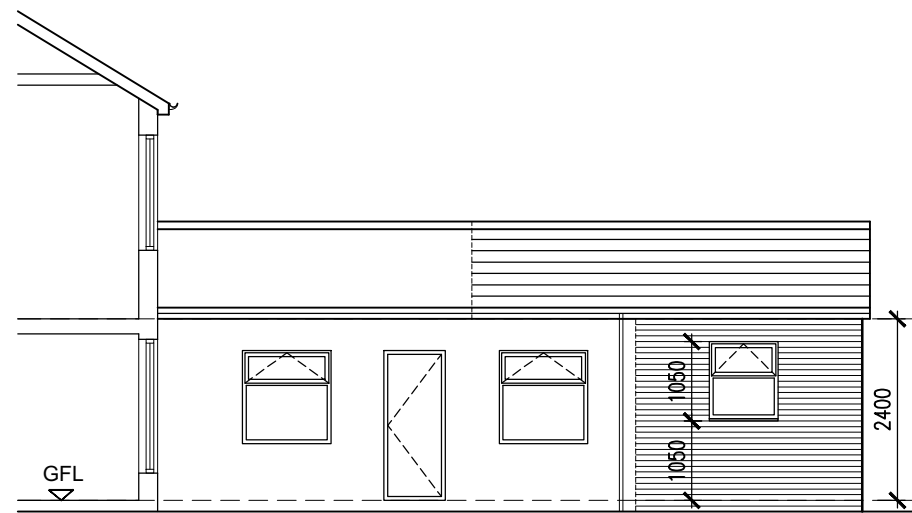

proposed side elevation

EXTERNAL FINISH :
EXISTING PEBBLE DASH TO BE REMOVED AND EXTERNAL FRONT AND REAR ELEVATION TO RECEIVE NEW EXTERNAL INSULATION WITH SMOOTH RENDER FINISH, COLOUR : CREAM

Revision
A 18.09.17 Existing dormer & proposed front elevation added

Client:	Mrs Robina Akhtar
Job:	Rear Extension & conversion to 2no. flats
Site Address:	133 Station Street East, Coventry, CV6 5LF
Scale:	1:100@a3
Date:	June 2017
Drawn by/ checked by:	Si

STATUS: Planning				
Drawing title: Elevations				
Drawing Number:	A175	PL	203	A

ilyasArchiTechLtd
architecture - planning - project management - development
t 07853 312573
e s.ilyas@ilyacad.com

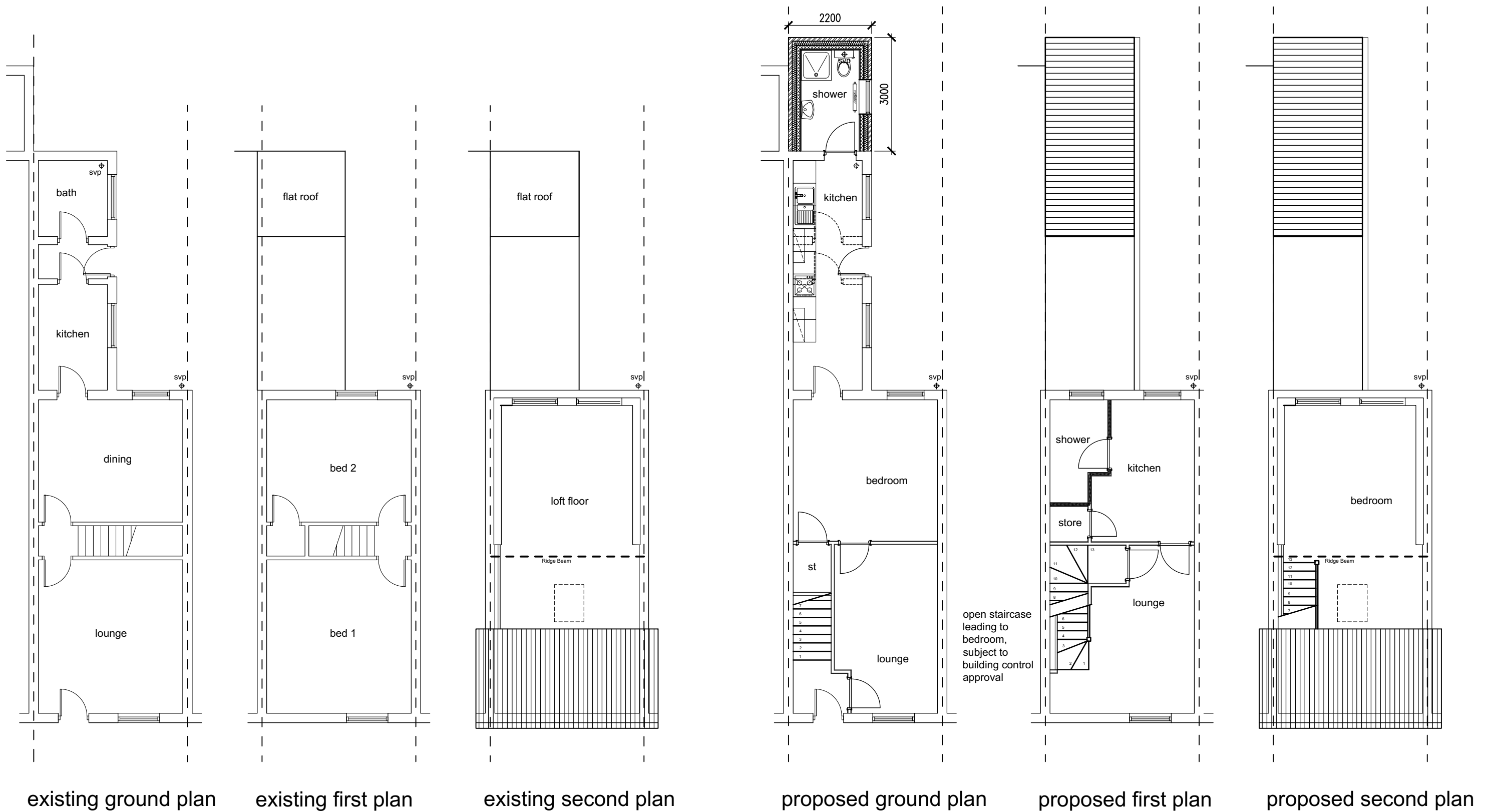

Revision
 A 18.09.17 Existing dormer added

Client:	Mrs Robina Akhtar
Job:	Rear Extension & conversion to 2no. flats
Site Address:	133 Station Street East, Coventry, CV6 5LF
Scale:	1:100@a3
Date:	June 2017
Drawn by/ checked by:	Si

STATUS: Planning				
Drawing title: Floor Plans				
Drawing Number:	A175	PL	202	A

ilyasArchiTechLtd
 architecture - planning - project management - development

t 07853 312573
 e s.ilyas@ilyacad.com

Do not scale from this drawing. All dimensions must be checked and verified before preparing production drawings or commencing works. This drawing and its design is the copyright of Ilyas ArchiTech Ltd and may not be reproduced in any form whatsoever without their prior express written consent.